Welcome To Our Newsletter

We are pleased to welcome all of the staff, residents and their families to our new Newsletter. We hope that it will be a useful tool in keeping everyone informed of events, and important dates and projects that are ongoing. We are keen and eager to hear your feedback and suggestions for improvements.

Also, if you have any comments and ideas that relate to events, activities or communication, we'd like to know. If it doesn't feel like a newsletter sign up, let us know.

Remember that the

Best Wishes

Lisa Thompson
Home Manager

Spooky Season

Halloween Arts and Crafts

It was great to, for Halloween, we had fun by decorating our pumpkins and making our own Witches hats. Spooktacular Halloween Crafts.

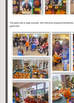

Halloween Party

On the 31st of October, we had our spooktacular Halloween Party. The party was attended by residents and their family members, who came in masked or their spooky Halloween.

The party was a huge success, with everyone enjoying themselves and having a fantastic time.

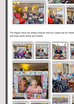

Intergenerational Projects

Dencode Choir

Future Birthday, the Dencode Choir members come together and we ended the Dencode Choir Project, with a Christmas Concert. The Dencode Choir, is a traditional choir for a community of the Dencode Academy that was established in 2014 by Ms Lisa Thompson, Home Manager.

Wee Music Visit

On the 3rd of October, we celebrated Wee Music, a group that plays music and sings songs with our residents. Wee Music, is a group that plays music and sings songs for nursing homes, community centres, hospitals and other venues.

Visits From Broomhill Nursery

We are delighted to welcome a few children from Broomhill Nursery to the care home. They visited us on the 3rd of October, and they had a great time, they sang songs, danced, made and enjoyed tea. The children also shared the smiles and laughter that they brought with them.

Recent Highlights

Cheese & Wine Afternoon

We enjoyed a lovely afternoon of cheese and wine afternoon for our residents. It is a great opportunity for residents to socialise and enjoy a glass of wine and a variety of cheeses.

Therapet Wee Daisy Visits

Residents of Dencode Care Home were delighted to welcome back Wee Daisy, a therapet, who brings joy and companionship to our residents through her gentle nature and loving cuddles. This visit was a special occasion, with residents enjoying the chance to interact with Wee Daisy and share in her warmth.

Happy Hours

I love Friday, we had Happy Hour for the residents at the care home. In October, we had special Friday, With discount for Residents beers.

The Happy Hour was always popular and we hope to bring it back for residents to socialise and enjoy a drink and a chat.

Trips Out & About

Boogie in a Bar

We visited Kim's Kingston's Pub recently for the residents. This was an opportunity for residents to socialise and enjoy a drink and a chat in a relaxed setting. The pub was busy, but residents were able to sit at a reserved table and enjoy their drinks.

Music to Remember

On the 14th of October, we took a trip to the local town for a Music to Remember Day Trip. We visited the Kingston Market, where residents had the opportunity to socialise and enjoy a lovely afternoon out. We then organised for refreshments to be served back at the home.

Clubs, Classes & Workshops

Book Club & Music Therapy

Thanks to Ms Lisa Thompson, we have started a book club. The residents have enjoyed the chance to discuss their favorite books and share their thoughts with others. The book club has created a vibrant community and has brought residents together.

On the 14th of October, we hosted a Music Therapy workshop for our residents. The workshop was a great success, with residents enjoying the session.

Burns Gym Classes

We offer Marrie Burns Gym classes at the home. These classes are fun but also very important for our residents to keep active and maintain their mobility. They are a great way to improve strength and flexibility, and to stay active and sociable.

Regular Tai Chi Classes

Tai Chi classes are held every Monday at the care home. These sessions are led by a qualified instructor and are a great way for residents to stay active and improve their balance and flexibility. The classes are popular with residents, who enjoy the chance to meet new people and discuss their health and fitness.

Birthday Celebrations

We celebrated the birthdays of two of our residents, Dorothy Bell and Ms E Kennedy.

Dorothy and Ms Kent were treated to a special birthday meal and cake, and all the residents joined in the celebration. It was a wonderful day filled with laughter and joy, and we wish them both many happy returns.

Staff News

Nominations for Company Values Award

We have received nominations for our Company Values Award, which recognises staff who embody our values of kindness, passion, and long service. Lesley Findlay, our administrator, has been nominated for being kind, Steve Kendall, our head chef, has been nominated for being passionate and Emanuel Iheanetu has been nominated for long service. We are proud of all our staff and the hard work they do every day.

New Receptionist

We are pleased to welcome our new receptionist, Charlotte Bain, who started with us on on the 4th of October.

Charlotte is settling in well and she is already proving to be a valuable member of the team. We wish her all the best in her new role.

Social Media

Make sure to check out Deeside Care Home Facebook Page.

Don't Forget To 'Like' Us!

Leave A Review

We were delighted with a review score on Carehome.co.uk of 9.7. If you have not already, we would be very grateful if you could spare a few minutes to write a review for us:

Carehome.co.uk Reviews

Google Reviews

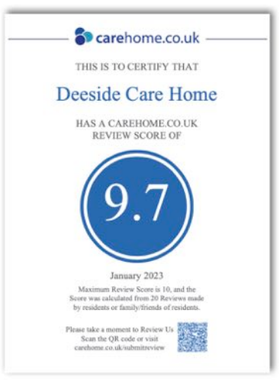

Produced by ChitChat Marketing Ltd.

Copyright © 2023 Deeside Care Home, All rights reserved.

Want to change how you receive these emails?
You can update your preferences or unsubscribe from this list.

INTUIT mailchimp