View this email in your browser

A WARM WELCOME TO OUR
WINTER 2024/25

Dunkerly Newsletter

Manager's Introduction

Welcome to the latest edition of our newsletter! The beginning of 2025 has been frosty and bustling as we participate in the exciting events that accompany this time of year. Join us as we share some highlights from the past few months.

Also, if you know someone who would like to receive our email newsletter/updates just let us know, or forward them the newsletter sign up link below.

Newsletter Sign-Up

Best wishes,

Jenny Hoffmann
Care Home Manager

Care Inspection Result

Celebration Time

We are pleased to inform everyone that the Care Inspectorate conducted an unannounced inspection on 11th December 2024 and found no areas of concern that Dassiola has been graded as 'Very Good'. To celebrate this fantastic achievement, we hosted a celebration party, where everyone was invited to join in the celebration!

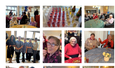

Joyful Christmas Celebrations

Festive Fun

The festive season was filled with joy, as our Christmas celebrations brought together residents, families, and friends.

The spirit of Christmas was very much alive in Dassiola, showcasing the warmth and connection that makes our home so special.

Eddie the Teddy's Adventures

Out & About

Our beloved mascot, Eddie the Teddy, was busy this past November, embarking on exciting adventures with our residents. These delightful escapades brought joy to everyone, and we invite you to follow along on our Facebook page!

Musical Moments with Plucking Pals

Toes Tapping

Our residents have been delighted to regular visits from their favourite string band, The Plucking Pals. The lively performances have brought joy and smiles, sparking joyful sing-alongs and creating cherished memories for all attending.

Therapy and Service Dogs

Furry Friends

Our beloved therapy dog, Bliss Daisy, contributes to make regular visits, providing comfort and companionship to our residents. Her presence has been a source of joy, Cecilia Rae's long-cherished pup will their visits, creating an atmosphere of happiness in our home.

Connecting Generations

Intergenerational

We are pleased to report regular visits from Broomhill Nursery, which significantly enhance our residents' quality of life. The children bring a vibrant energy that provides our residents with delightful experiences as they connect with the little ones.

Our residents have also thoroughly enjoyed visits from Mini Moan Aberdeen. The joy and laughter shared during these visits underscore the importance of a nurturing environment, reminding us of the simplicity and happiness found in music and play.

Celebrating Our Company Values

Go Team!

We recently attended our company values award ceremony, and we are thrilled to announce that our Care Home Manager, Jenny Hoffmann, has been awarded the "Inspiration" category. We also extended our congratulations to Kathleen Earle, the runner-up in the "Kind" category. Well done to both of you for embodying the values we cherish at Dassiola!

Staff Recognition & Achievements

Well Done

We are delighted to announce that our exceptional team has been recognised by Polaris Partners, as Volunteer of the Month and Carer of the Month at the Quality Care Group (QCG). This recognition comes as a result of the team's continuous dedication and exceptional care. The nominations highlight the team's commitment to their families. Their dedication, compassion, and unwavering efforts to embed the PIECE model of care - Passion, Responsibility, Innovation/Integrity, Determination, Excellence - have set a remarkable standard of excellence in the care community.

Additionally, we are thrilled to announce that our Head Chef, Steven Kendall, has been appointed as the Regional Head Chef. Congratulations, Steven! Your culinary skills and leadership are truly commendable.

Social Media

Make sure to check out Dassiola Care Home Facebook Page

Don't Forget To 'Like' Us!

Leave A Review

We were delighted with a review score in Carehome.co.uk of 9.6. If you have not already, we would be very grateful if you could take a few minutes to write a review for us.

Carehome.co.uk Reviews

Google Reviews

Powered by Cloudfive Marketing Ltd

Copyright 2025 Dassiola Care Home. All rights reserved.

Want to change how you receive these emails?
You can update your preferences or unsubscribe from this list.

Powered by Mailchimp