View this email in your browser

A WARM WELCOME TO OUR
FIRST

Quarterly Newsletter

Manager's Introduction

With spring well and truly here, the days are growing longer and warmer, bringing with them the promise of blossoming flowers and brighter skies. In this edition of our newsletter, we invite you to join us as we celebrate milestones, reflect on events that we have been enjoying.

May, if you know someone who would like to receive our email newsletter/updates just let us know, or forward them the newsletter sign up link below:

Newsletter Sign-Up

Take-aways,

Anna Hallmann
Care Home Manager

Seasonal Events at Deeside Care Home

Valentine's Day

Love was in the air this February at Deeside! Our residents truly know how to embrace the spirit of Valentine's Day. Festivities included delightful activities that brought joy and laughter to all. From crafting heartfelt cards to enjoying delicious treats, and musical entertainment, they truly shared caring everyone in our residential to our community spirit.

Pancake Day

On Pancake Day, our residents enjoyed tasty pancakes while participating in themed activities and games. The day was filled with laughter as they flipped pancakes, enjoyed extra-sweet treats, and created memorable together. It was a day filled with deliciousness and delightful company!

Mother's Day

Mothers' Day brought a special touch to our care home as we hosted a lovely afternoon tea. With an array of treats and warm conversations, it was a beautiful moment to celebrate our grandmas and thank for our mothers, and extend family, with such a warmth.

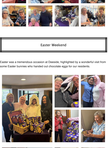

Easter Weekend

Easter was a tremendous occasion at Deeside, highlighted by a remarkable start from some Easter bunnies who handed out chocolate eggs to our residents.

We also got creative, making cards and bonnets that added splashes of colour and cheer to our celebrations.

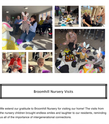

Intergenerational Connections

Wee Muns' Aberdeen Visits

A heartfelt thank you to our lovely friends from Wee Muns' The Joint from the bakery brought immense joy and warmth to our residents' hearts. These special moments shared with the little ones always leave us smiling and filled with happiness.

Broomhill Nursery Visits

We extend our gratitude to Broomhill Nursery for visiting our home! The visits from the nursery children brought endless smiles and laughter to our residents, reminding us of the importance of intergenerational connections.

Out & About

Minibus Trips

Our residents have enjoyed recent trips to some treasured local attractions, including the Highland Museum, Hazlehead Park, and Bridge to The Sea. These excursions provide an opportunity to explore, socialise, and have fun outside the care home.

Ice Skating Adventure

What a fantastic time we had on Monday! Our manager Anna, along with Emma and Tina, took a field trip to Ice Skating Aberdeen to celebrate Mia's birthday. It was a wonderful day full of joy!

In-House Activities & Events

Happy Hours

Every Friday afternoon at Deeside is reserved for our much-loved Happy Hours. Residents gather for drinks with friends, sharing good times and creating cherished memories. These moments bring the home our sense of community.

Pet Therapy

Our resident has support friends, including Pitter Patter, and service dogs Cindy, Gigi and Buttercup, made their rounds at Deeside. There's truly nothing like the wagging tails and gentle cuddles of these amazing companions to lift spirits and create beautiful moments.

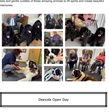

Deeside Open Day

Mark your calendars! We eagerly anticipate our Open Day on Saturday, 14th May, from 10am to 2pm. It'll be a great opportunity for everyone to come together and see what life at Deeside is all about!

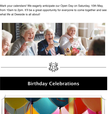

Birthday Celebrations

Many Happy Returns

Happy Birthday to Isobel, Margaret, Sally, Mary Helen, Joyce, Marianne, Wilma, Helen, Sylvia, and Phil last month at Deeside!

We also had the privilege of celebrating Eleanor's remarkable 100th Birthday. Joined by family and a surprise appearance from the Lord Provost's wife, Eleanor was thrilled to receive her birthday card from the King and Queen. Happy Birthday, Eleanor, from all of us at Deeside!

Farewell & Good Luck!

All The Best

Celebrations were in order as we bid farewell to Kayleigh Chisholm, our Deputy Manager, who has been an integral part of our Deeside family for the past two years. Kayleigh had, We extend a special celebration to Kayleigh as she embarks on an exciting new chapter, expressing our heartfelt thanks for over six years of dedication. Kayleigh, you will be always missed, and we wish you all the best in your new endeavour!

Staff News

Warm Welcome

We're delighted to welcome our new receptionist, Maureen, who will be working alongside Eleanor and covering weekends. A warm welcome also goes to Lorna, our new activities coordinator! We believe both Maureen and Lorna will bring so much to the Deeside family.

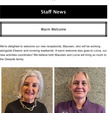

Parkards Promises

A round of applause to Tina, our Head of Housekeeping, for being recognised for Parkards Promises! This recognition reflects the commitment and dedication of our residents Deeside Family.

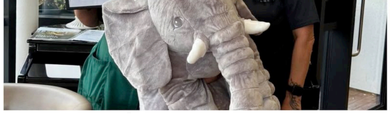

Staff Birthday Celebrations

Happy Birthday wishes to our amazing team members Lesley, Eleanor, and Donna! From all of your Deeside family and friends, we hope your special days was filled with joy.

Social Media

Make sure to check out Deeside Care Home Facebook Page.

Don't Forget To 'Like' Us!

Leave A Review

We were delighted with a review score on Carehome.co.uk of 9.9. If you have not already, we would be very grateful if you could spare a few minutes to write a review for us:

Carehome.co.uk Reviews

Google Reviews

Produced by ChitChat Marketing Ltd.

Copyright © 2025 Deeside Care Home, All rights reserved.

Want to change how you receive these emails?
You can update your preferences or unsubscribe from this list.

INTUIT mailchimp